2016 Subaru Xv 2.0I

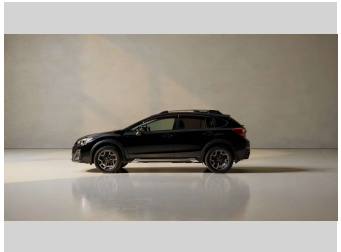

Purchase Price **$18,990**

Includes GST, Registration & Licensing

Finance may be available on this vehicle. Ask one of our friendly staff for more information.

Gain peace of mind with Mechanical Breakdown Insurance. **Ask us how.**

Top features

- Cruise Control
- ESC
- Paddle Shift

Body Style
Hatchback

Odometer
99,347 km

Engine
2000 cc

Fuel Type
-

Transmission
CVT

Wheels
-

VIN
7AT0GF1XX25125128

Interior
-

Safety

4 star safety rating

Based on 2024 UCSR rating for 12-16 models

Reg No.
-

Ext Colour
Black

History
-

Seats
5 seats

CO2 Emissions
★★★★★☆
163 grams/km

Energy Economy
★★½☆☆☆
Annual fuel cost of $2,740
7L per 100km

Cost per year is an estimate based on petrol price of $2.80 per litre and an average distance of 14000 km. Emissions and Energy Economy figures standardised to 3P WLTP.

Scan this QR code for more info

Stock ID: 4189

Valley Motor Court | Phone 0800 58 2277 | Email sales@vmc.nz
533 Kaikorai Valley Road, Kenmure, Dunedin 9011, New Zealand
www.valleymotorcourt.co.nz

4.86 | 662 reviews

Vehicle data updated 24 February 2026 14:36